The Daily News Stands for the People, Circulates Among the People—the Wage Earners who Support You, Mr. Merchant.

DAILY NEWS

The Circulation of the Daily News is Increasing with Every Day of Its Publication. It is Up to You, Mr. Advertiser.

VOLUME II. RICHMOND, CAL., FRIDAY, AUGUST 7, 1914. NUMBER 12

ITALY, TURKEY, GREECE, ROUMANIA INVOLVED NOW

BRITISH REPEL KAISER'S NAVY IN BATTLE ON NORTH SEA YESTERDAY

GERMAN FORCES CRASH THROUGH BELGIAN LINES AT LIEGE IN AWFUL BATTLE; SLAUGHTER

BOND ELECTION IS CALLED UPON SEPT. 22

More Thorough Campaign Decided Upon By Commissioners; Big Committee Composed of Directors Named.

MORE POLLING PLACES.

Energetic Fight to Get New Water System to Be Begun Over Again; Activities Begin At Once.

On Tuesday, September 22, the citizens of Richmond will be called upon to vote "Yes" or "No" to the bonding of the city to bring Sacramento river water here.

This was the result of a unanimous vote by the Water Commissioners, at their meeting held in the council chambers last night. Those present were Commissioners Timmins, Wyatt, Boswell, Mergenthall, Blanchard and Curry.

A campaign committee, composed of all of the commissioners with the exception of President Boswell, was appointed and instructed to meet at the commissioners' headquarters on Tuesday night.

The details of the election held July 23 were discussed, and after suggestions for a more thorough campaign, it was decided to make more precincts for the next election. It was brought out by several of the commissioners that many votes were lost at the last election because of too few voting places.

Attorney-manager Hall was instructed to prepare a list of polling places and present it at the next meeting.

REBEKAHS TAKE IN FOUR MEMBERS LAST NIGHT

Many Visitors From Out of Town Present; Evening Ends With a Big Banquet.

Four candidates were given the initiatory degree of the Richmond Rebekah lodge No. 206 at the regular meeting in Bank Hall last night. Mrs. Laura Jane Ramsey, Mrs. J. Bartle, J. G. Gullender and H. C. Stanley were the ones.

Among the visitors were Mrs. J. B. McNrulin of Havelock, Neb.; Mrs. Nellie E. Curry of Grass Valley, Mr. and Mrs. F. Straub of Fruitvale; Miss Alice Stanigir of Springfield,

(Continued on Page Five.)

RELATIONSHIP, DISCOVERED, CAUSE FOR CELEBRATION BY RICHMOND FAMILY'S GUESTS

R. True Bristol and wife of Bakersfield, who are visiting Richmond, and Mrs. Roy Patterson, 923 Nevin avenue, made the discovery yesterday that their wives, who look enough alike to be sisters, were cousins.

This occasioned a celebration, and in company with Mrs. Earnest Brown, they went to San Francisco to make the advent memorable.

YEOMEN PAY RESPECT TO MEMORY OF MRS. WILSON; CHARTER TO BE DRAPED

Watermelon Feast Follows Regular Meeting of Organization Last Night in Pythian Castle.

A watermelon banquet followed the regular meeting of the Olive Homestead of Yeomen in Pythian Castle last night. Two dozen melons disappeared. The treat was arranged by Mrs. Pearl Olds, Mrs. D. O. Pearson, Mrs. H. Coyer and Mrs. W. L. Lane.

It was voted by the Yeomen that in respect to the death of the first lady of the land, the lodge's charter should be draped for two weeks.

Mrs. D. Hutchinson of Martinez and T. D. Jeffries of Santa Rosa were visitors at the meeting.

INQUEST HELD OVER BODY OF JAMES GEORGE; DEATH WAS DUE TO DROWNING

An inquest conducted by Coroner C. L. Abbott at Rodeo yesterday found the death of James Alexander George, whose body was picked up at Rodeo, Monday afternoon, to have been caused by drowning.

The body was shipped last night to Kansas City, Mo., where relatives will arrange for interment.

WILL NAME CITY PLANNING BOARD

Referendum Petition on Point Richmond Park Site Put Over By Council for a Further Hearing.

City Attorney Hall was instructed to prepare an ordinance creating a City Planning Commission by the city council at its meeting last night, which was called to hear the protest against the proposed park of 40 acres in the Richmond Terrace Addition.

The petition protesting against the park contained 302 signatures, of which City Clerk Faris reported that 267 were qualified voters.

Because many of the signers of the petitions were not residents of the assessment district, the council was advised by Hall it is not obligated under the state law to consider the protest, which should have been restricted to property owners in the assessed district.

As many who signed the petition are believed to have acted in good faith, the council decided to hold the hearing, and set the date for the first meeting night after a report from the City Planning Commission.

RICHARDSON WILL TALK ON PRESENT CAMPAIGN FROM SOCIALIST VIEW

Noble A. Richardson, candidate for governor on the Socialist ticket, will speak from the auditorium of the Lincoln schoolhouse tonight.

A special invitation to women has been issued, and local Socialists are busy in preparing for the meeting.

His discussion will be on the present campaign, and his views on many matters of present day importance will be given.

MERCHANTS DINE AND DISCUSS EXCHANGE

Judge Hannum and Tom Johnston Make Speeches on Topics of Public Importance.

E. A. FORBES HONOR GUEST

Question of Combining With the Industrial Commission Is Opposed.

The banquet given by the Richmond Merchants' Exchange last night in the Hotel Richmond was considered highly successful.

Robert Newton Lynch of the San Francisco Chamber of Commerce, who was to have been the principal speaker of the evening, was called suddenly to Los Angeles, and Edgar Allen Forbes, secretary of the California Development Board, was the guest of honor.

Most of the merchants belonging to the exchange were present, and many speeches were made following the talk by Forbes, which dwelt largely on organization.

Among the members who spoke were Judge C. S. Hannum, Thomas D. Johnston, A. C. Lang, Charles Yonce, H. A. Stiver, R. H. Curry, C. C. Olney, R. C. Anderson, M. J. Shepherd, Fred Newsom, A. A. Winfree, Stanford Philpott, H. F. Grundy and W. F. Petillion.

Many of the speakers talked in favor of retaining the old organization and name, rather than combining with the Industrial Commission, which was suggested.

No definite action was taken.

FIRE DESTROYS BARN.

A fire which destroyed the barn belonging to J. Molfoza and threatened the house, only 20 feet distant, called the fire department at a few minutes before 8 o'clock yesterday morning. The damage is estimated at $500, partly covered by insurance.

WATER COMMISSIONERS WANT TO CHANGE PLACE AND TIME OF HOLDING MEETING

Blanchard Demands Sessions Be Open to the Public and Wants Crowds to Hear the Proceedings.

The question of moving headquarters and meeting place of the Water Commissioners was discussed at the commissioners' meeting last night.

President Boswell suggested that the city ordinance fixing the place and time of the water meetings be changed so as to permit them to meet in their own headquarters on the east side of town.

Commissioner Blanchard said the place used by the commissioners was too small to accommodate a crowd, and added: "If we meet, let our meetings be open to the public We should be open and above board in all we do."

A lively debate followed, resulting in the instruction of City Attorney Hall to prepare the necessary changes in the city ordinance permitting them to hold their meetings at other times and places than the city hall.

PYTHIAN SISTERS ATTEND BIG PARTY

A large body of members of Contra Costa Temple of Pythian Sisters attended a whist party at the home of Mrs. C. Cassidy, 930 Thirty-sixth street, Oakland, Wednesday evening. The funds were turned into the coffers of the local Pythian Sisters' lodge

Refreshments were served at a late hour. The winners of the evening were: Ladies' first, Mrs. J. J. Davis; second, Mrs. Nagel; consolation, Mrs. M. Tubbs; gentlemen's first, J. Carron; second, J. Towers; consolation, H. J. Hill.

AMERICA'S FIRST LADY PASSES OUT; COUNTRY MOURNS WITH PESIDENT WILSON AND FAMILY

That the nation is keenly sympathetic with President Woodrow Wilson in the death of the First Lady of the land is evidenced by the fact that Richmond, in common with many other cities, is flying flags at half mast from the tops of her public buildings.

In addition to the public buildings of Richmond, many business enterprises raised flags to half mast last night, after receipt of news of Mrs. Wilson's death.

During the hours of her funeral the stores of Richmond will close as a mark of respect. This was decided last night at a meeting of the Merchants' Exchange, who unanimously passed a resolution askong that the few hours be observed by all local merchants and business houses.

Mrs. Wilson died shortly after 5 o'clock yesterday afternoon, following complications. President Wilson is prostrated over the loss of his wife.

When the end came Mrs. Wilson's three daughters were present at her bedside. Francis B. Sayre was also present.

ALL EUROPE IS RAGING CONFLICT

Teuton Fleet In Flight To The Dutch Coast; Balkan States Prepare To Enter Fight

LONDON, Aug. 7.—According to Rome dispatch, Italy has joined England, France and Russia, armed against Germany and Austria. Turkey, Balkan states, Greece and Roumania will probably be involved within the next 48 hours.

London, Aug. 7, 1:42 a. m.—The British fleet has engaged German fleet on high seas, British warships are reported driving Germans toward Dutch coast. Press Association claims that it was advised of the fight between the fleets by the admiralty, who refuse to confirm or deny that a battle is in progress.

British first fleet put to sea Friday, July 31, under sealed orders and has not been reported since. Made up of 20 dreadnaughts and 12 battle cruisers and in command of Vice Admiral George Callaghan. German high sea fleet made up of 13 dreadnaughts, 8 battleships and 6 armed cruisers.

Paris, Aug. 6.—Official announcement made that battle continues to rage around Liege forts, but Belgians continue to resist with untiring energy. German losses heavy, estimated as 14,000 killed and wounded.

(Continued on Page Eight.)

FIRST PAYMENT OF PER CAPITA ASSESSMENT FOR STOCKTON MEN IS MADE

Machinists' Union Meet in Labor Temple and Transact Much Business of Importance Locally.

MEETING IS WELL ATTENDED

Much Discussion Followed Receipt of Communication From Defense League Demanding Release of Suhr and Ford.

Local No. 824 of Machinists' Union met last night in the Labor Temple at their regular session.

Much discussion was given to the boycott on the picking of hops in the state, conditional on the release of Ford and Suhr, and other stipulations. A communication from the Hop Pickers' Defense League was received and read.

Payment of the first installment levied by the State Federation of Labor of the per capital tax for the Stockton lockout was made.

The balance of the evening was devoted to minor matters concerning the local.

BURG BROS. TAKE OPTIMISTIC VIEW

That war will not affect the real estate business in California is the assertion of E. J. Burg of Burg Bros.

"While all right-minded people deplore a war which must have such terrible consequences, the people of the United States should be glad that they live in a country so far removed from the war and its influences.

"Particularly is this true of California. Financial conditions in San Francisco are perhaps more favorable than in any city in the world. We have our great crop to turn into

(Continued on page 4)

DEFENSE LEAGUE MAKES PUBLIC STATEMENT

Hops Must Not Be Picked in State With Suhr and Ford in Prison. Is Command to Workers of the State.

MANY BODIES SUPPORTING.

Appeal Is Made for New Trial and Change of Venue Is Now in Hands of Court of Appeals of California.

In an endeavor to secure justice for Richard Ford and Herman Suhr, who are now in the penitentiary for participation in the riots in the Durst hop fields last year, the International Workers' Defense League of San Francisco has sent out the following letter:

San Francisco, July 22, 1914.

Dear Sir and Bros.: In several counties of California the hops are beginning to ripen on the vines, and the hop growers, confidently ex-

(Continued on page five)

PROCEEDINGS ARE STARTED

Proceedings were started in the office of the superintendent of streets yesterday for the improvement of Ohio street to Cutting boulevard.

PERMIT FOR SHED ISSUED.

A permit was issued to Pulse Bros. yesterday for the construction of a shed in the rear of their house at Tenth street and Nevin avenue. The building will cost $50 and the work will be done by Jones and Strobridge.

RICHMOND DAILY NEWS

J. F. RICHARDSON.....Editor and Manager
D. C. MORRILL.....Advertising Manager

Published every morning (except Monday) by the Richmond Daily News (Inc.), 250 Sixth Street. Phone Richmond 52.

Entered at the Postoffice at Richmond, California, as second-class matter.

SUBSCRIPTION RATES
(By Carrier)

Per month ..... .40
Six months (in advance) $2.00
One year (in advance) $4.00

THE U. S. AND WAR.

A reader of the Daily News takes issue with an editorial appearing in yesterday morning's paper advocating that if the United States is drawn against her will into the European wars that we keep on fighting until the nation or nations which draw us into the war are wiped off the map.

This reader takes the position that the Daily News is inciting working men to war.

Now the Daily News has taken this position with regard to the war:

We believe the nations of Europe are represented by their rulers.

We believe the war now raging was NOT brought on by the masses, but by the ruling classes.

We believe the United States should remain neutral to the last moment.

We believe our nation can remain neutral only so long as the warring nations will permit it. Obviously, if some of the warring nations violate our neutrality and we do not resent that violation, the other nations would declare a state of war with us. If we did resent that neutrality, then the offending nation violating our neutrality would be in a state of war with us.

We cannot help ourselves if some nation now at war tries to push its ships through the Panama canal. We must resist.

Now, we believe the masses in Europe have no stomach for this war. We believe those masses, having to suffer the most, having to do the fighting are unwillingly plunged into this conflict with their brothers.

So, if the United States is drawn against its will and despite every honorable effort to remain neutral, into this conflict and forced to fight, still do we maintain that the United States should fight and keep on fighting until the nation—that is the rulers who guide the destiny of the nation causing us to war, are deposed.

What we said yesterday morning was, in brief, that if we are involved in this war, we should, as a liberty-loving republic, keep on fighting UNTIL THE MONARCHS AND THE EXISTING FORMS OF GOVERNMENT OF THE NATION SEEKING TROUBLE ARE OUT OF POWER AND THE MASSES RULE.

We are inclined to believe our objecting brother agrees with us and does not know it.

We of America have the spectacle of twenty million men, representing the loved ones of a hundred millions population, being forced, no fault nor desire of their own, to go out and fight by monarchs who quarrel.

If those monarchs force this nation into war then this nation should not stop until those monarchs and their governments are wiped out and the MASSES are given a chance to build up a self-governing republic. France got a republic. Why not the other nations?

The last thing this newspaper wants to see the United States do is to go to war with any other nation. We believe war is senseless, unreasoning, the pastime of brutes, not civilized men, but if we are forced to defend ourselves, if standing as we do between the devil and the deep sea, we are forced to fight somebody, then do we say this country should make the fight on one which will so paralyze the ruling classes of Europe as to preclude forever a chance for another great war.

Why should the efforts of millions to build homes and cities be wiped out in three months' time by the whim of rulers?

What greater work could the Republic of America do if it is forced to war than to make that war one of emancipation of the masses of Europe from the rule of classes, who plunge the masses into useless warfare?

We should remain neutral as long as possible, and if we are forced to fight despite our efforts to the contrary, we should give Europe enough fight to do her for a thousand years, and before we quit fighting we should free the masses of the old world from the aenemic rulers who have dominated them for hundreds of years and have made them the pawns of alleged statecraft, have made men and women, human souls, if you please, the price of the whim of the monarch

Do we make ourselves plain?

THE EIGHT HOUR LAW.

Arthur Dunn, the leading light of the Farmers' Protective League, which is busy fighting the eight-hour law, which comes up at the November elections, is using to good advantage a letter written him by T. J. Applegate, chairman of the Railway Conductors' Legislative Board at Sacramento. In this letter Applegate says the conductors are against the eight-hour law, and the letter is doing more to damage the chances of the working man's law, the eight-hour measure, than any other one thing which could be brought up at this time.

The railroad trainmen, the conductors included, have never failed to call upon the other union men for help in time of trouble and never to assist the trainmen in their fights once have the other union men failed for shorter hours, shorter runs and more money.

Who was it who fought side by side with the trainmen for the enactment of the sixteen-hour law, which ties a train up on a siding wherever it may be when the crews have worked sixteen hours?

The day was when a railroad man had to go out and work until he fell asleep a his throttle and was then made to bear the blame for wrecks when his sleep-laden eyes overlooked the red light.

Who was it who helped the railroad man overcome those conditions?

It was the other union men who stood pat with him on the proposition.

It is now due organized labor that the trainmen take some action with regard to the actions of T. J. Applegate, who is so busy fighting the eight-hour law.

Applegate takes the position by his action and by his letter that now since the railroad men have gotten all they asked, and got it by the assistance of other union men, they do not want to see organized labor get its hours.

Now that the railroad men have gotten their sixteen-hour law, the laborers who stood by them may go to blazes in their fight for the eight-hour law. That is the position this man Applegate takes, and the Daily News does not believe Applegate's letter expresses the sentiments of the railroad men. A talk with any one of the knights of the lantern will show that Applegate is speaking as an individual when he fights the eight-hour law and is using the influence of his position to lend weight to his statements.

The railrad men should take some action regarding this. The other labor organizations should take action regarding Applegate's ungrateful and ill-advised action.

Already all over California photographic reproductions of the Applegate letter have been scattered and they are doing much harm to the eight-hour law cause.

If the railroad men want to stick by the other working classes they should repudiate Applegate and make him recall that letter.

TIMMONS REPLIES AGAIN TO IVERSON

Declares Critical Period in Richmond Water Situation Has Been for Last Two Years.

LONDON USES RIVER WATER

Sacramento Supply Used By Large Towns; Hetch Hetchy Prices Are Too High.

Editor Daily News: Mr. Iverson's reply in your issue of the 5th is not helpful, as it completely fails to even suggest any other source of water, although Mr. Iverson agrees with us that "it is high time to relieve a patient, long suffering people from the use of marsh land water." We think everyone who has given any consideration to the matter agrees that it is impossible to get sufficient water for Richmond from wells even of the poor quality now in use.

We do not think that Mr. Iverson seriously intended to dispute our statement that London used filtered river water. The matter is too easy to verify, and is too generally known. The commission has on file the reports of the Metropolitan Water District of London, as well as numerous pictures of the filtration plant on the border of the Thames river.

We would like to take this opportunity to emphasize to your readers the fact that the commissioners' conclusions are all based on indisputable facts, and that all of the instances cited of other cities using filtered water can be studied and verified from detailed reports which the committee has on file from the various cities.

Sacramento river water has been used without disinfection or treatment of any kind for many years by cities as large as Sacramento. The disinfection or sterilization proposed is merely an additional safeguard which can be easily used at a nominal expense, and is impossible of detection in the water as it goes to the consumer.

Again we wish to emphasize that the only other possible source so far proposed is Hetch Hetchy water. The plans of San Francisco matured during the last few weeks are before developing the Hetch Hetchy to buy the Spring Valley Water Co. and gradually develop their local holdings from 40,000,000 to 65,000,000 gallons per day. The present average water rates in San Francisco are at least 21c per thousand gallons. The meter rate to small consumers is 35c. San Francisco does not expect to be able to reduce this rate. Richmond could get water from the Sacramento river for 15c to 16c.

The "critical period" for Richmond has been for the last two years, during which time no new industry of importance has come to Richmond, and during which time several industries have declined to come for no reason other than the poor quality, high price and insufficient quantity of the water supply.

A. J. TIMMONS.

NOTICE!

When you plan to hold a party, give an afternoon tea or entertain visitors, telephone Richmond 52, and leave word for the social editor.

Little Discussions of Love and Marriage

BY BARBARA BOYD

PROGRESSIVE STANDARDS FOR MARRIAGE.

"I wish so many women were not satisfied with the old-time standards set for wifehood. They are so restricted," mused the Bachelor Girl.

"That's the last thing to worry about," responded the Bachelor. "Judging by the divorce records of today, precious few women are satisfied with the old-time standards. That's the trouble."

"No," objected the Bachelor Girl, "the trouble is that the standards are not moved forward to give more room for growth. And so women jump over the fence. The better way would be to enlarge the pasture. Then they wouldn't want to jump."

"In just what way, for instance, would you enlarge the marital enclosure?" inquired the Bachelor.

"What set me to thinking about it," ruminated the Bachelor Girl, "was the enthusiastic description I heard today of a wife. It seems she is a good cook, an immaculate housekeeper, a clever dressmaker—for she makes the children's clothes and keeps the youngsters as neat as a pin. Her house shines, her children shine. I presume eher husband shines, though he wasn't mentioned. Se is frugal and economical, for she keeps her erpenses down to a marvelously low figure. She bustles around from morning till night, and from one week to another, and one year to another, keeping the household machinery running like clockwork. And my friends were singing her praises in crescendo."

"I should think theey would," emphatically agreede the Bachelor. "She must be a jewel of the first water, the sort of person Solomon had in mind when he said her price was above rubies."

"But the world has moved since Solomon's time," observed the Bachelor Girl, gazing coldly upon the Bachelor. "You are just like the rest. This standard of wifely conduct is held up as the model to be striven for. And there are hundreds, yes housands of women trotting around in this groove who are perfectly satisfied with themselves and their lives because it has been held up to them as the proper thing to do. And there are thousands of mothers, perhaps I should say mother-in-laws, who are delightedly patting their daughters on the back and telling them what good wives they are."

"Well, what's wrong with them?" asked the Bachelor.

"That they should think that this is the whole of life and be content to have it the whole of life. When this wife in question dies, even though she lives to be eighty, so far as mental or spiritual growth goes, she won't be a particle different from what she was when she was born. Her whole life will have been a treadmill of cooking, dishwashing, sewing, sweeping, and contentment therewith; because she has been taught to think this is her whole duty. That is the reason I say that when this is held up as the highest and holiest sphere of a wife, it is too restricted. A wife is human being as well as a wife; and the need, the necessity of humanity is to grow. And that's the reason when real live women find that in the matrimonial pasture they aren't allowed to grow because it is not compatible with their duty as a wife and mother, they jump over the fence. Or if they discover it before hand," concluded the Bachelor Girl, looking calmly and steadily at the Bachelor, "they refuse to be led in."

RICHMOND CAFE
Connected with Hotel Richmond. Try our Special Sunday Chicken Dinner. We cater to family trade.
J. F. Duesdeker, Prop.
Phone Richmond 708 1214 Macdonald Ave.

A DELIGHTFUL WARM WEATHER LUNCHEON

can be enjoyed when you have a supply of our high quality tinned soups, salmon, lobster, boned chicen, sardines, imported and domestic cheese, Swiss, Roquefort and Piemento on hand. We have a splendid assortment of tempting and delicious luncheon and breakfast foods, sauces, relishes and good things for the home or for company at prices that will attract you.

East Side Grocery
PHONE 559.
2112 MACDONALD AVE.

MEATS THAT SATISFY
... WITH ...
ONE PRICE TO ALL
We serve you so that you will come back
THREE MEAT MARKETS
RICHMOND MARKET, Phone 23. 510 Macdonald
CENTRAL MARKET, Phone 446. 1122 Macdonald
UNION MARKET, Phone 88. Macdonald and 22nd
O. R. LUDEWIG - Proprietor

THE BANK BAR
Good Liquors, Good Service, Good Fellowship. A full line of high grade WINES, LIQUORS, CIGARS AND SOFT DRINKS. Headquarters for the Common People. The place where Overalls and Frock Coats meet in Comradeship.. Drop in once—You'll keep on coming.
712 MACDONALD AVE. MIKE LUCEY, Prop.

PROFESSIONAL CARDS

ATTORNEYS

Phone Richmond 631
H. J. WILDGRUBE
Attorney-at-Law
301-302 Pillow Bldg., Cor. 7th and Macdonald Ave.
Richmond, Cal.

Phone 434 Notary Public
C. A. CLARK
Attorney-at-Law
Corner Richmond and Washington Avenues, Richmond, Cal.

Phones: Office 635. Res. 771. Notary Public
J. M. OPSAHL
Attorney-at-Law
Office 1524 Macdonald ave., near Sdbway.
RICHMOND, CAL.

ARCHITECT

Phone Richmond 691
J. B. OGBORN
Architectural Designing and Supervision
822 Macdonald Avenue, Richmond

CONTRACTORRS.

Telephone 754
S. C. ROGERS
Contractor Terraso
All Kinds Concrete Work and Cement Finishings; Sewering And Water Systems.
401 Chanslor Ave. Richmond, Cal.

Phone 1035
C. H. BROWN
Contracting Plasterer
Satisfactory Work Guaranteed on Every Job.
Estimates Promptly Made.
239 Seventh St., Richmond, Cal.

Phone 1042
J. N. LONG
Plastering Contractor
Estimates Furnished
Residence 327 Twenty-First St.
Richmond, Cal.

O. J. DAHL
Richmond's Pioneer Contractor and Builder
Plans and Estimates Furnished.
126 Ohio St. Richmond, Cal.

Gas given. Phone 719-R1
DR. F. E. KELLEY
Dentist
Hours 9-12 and 1-5; Evgs., 7-8.
LaSelle Bldg., Rooms 203-204, Richmond, Cal.

DESIGNERS

Plans Blue Printing
J. C. CAMPBELL
Home Designer
317 Macdonald Ave., Richmond

EXPRESSING AND MOVING

EXPRESSING AND FURNITURE MOVING, FEED AND FUEL.
RICHMOND SUPPLY CO.
A. S. Whiteside. Robt. Dornan.
189 RICHMOND AVE.
Office Phone 31. Res. Phone 624W

C. J. LAMBRECHT
Dealer in
FEED AND FUEL
Office Phone 673J.
Yard Phone 204W

MUSIC.

VIOLIN STUDIO
MARTHA A. WOODS
Macdonald Ave. and Fifteenth St.
Phone 372 Richmond, Cal.

UNDERTAKERS.

J. G. CLARK & CO.
Funeral Director and Embalmer
Calls answered day and night. Elegantly fitted Chapel; auto service; lady assistant for women and children.
Telephone day or night, 598
105 Fourth Street.

E. B. SMALLWOOD
Undertaker—Embalmer
Deputy Coroner
27 Macdonald Avenue—
119 Richmond Avenue.
Phone 113

BERT CURRY
Undertaker Embalmer
Parlors 143 Washington Avenue.
Day and Night Phone 429
Service Day or Night.

T. F. STOUT
Architectural Draughting
JOBBING and CABINET WORK A SPECIALTY
Repairing of All Kinds
Shop 225 Richmond Avenue
POINT RICHMOND, CAL.

Joe Munday

Candidate For

Constable

of Fifteenth Township

Primaries Aug. 25, 14

A. J. SOTO

Candidate For

Dist. Attorney

Now Asst. District Attorney

.... For ....

Justice of the Peace

Joseph D. Baldwin

Fifteeeth Township

Comprising City of Richmond.

A. M. DUFF

FOR

Justice of the Peace

RICHMOND DISTRICT

(Fifteenth Township)

I desire to announce my candidacy, subject to the Primary Aug. 25, 1914, and General Election November 3, 1914.

W. S. FARLEY

Candidate For

Surveyor

Contra Costa County

Primary election Tuesday August 25, 1914

Anthony Pavolini

Candidate for Nomination for

Tax Collector

CONTRA COSTA COUNTY.

Deputy County Recorder Seven Years, Assistant Cashier First National Bank of Martinez 7 Years.

ANNOUNCEMENT

I hereby announce myself to the people of Richmond as a candidate for re-election to the office of JUSTICE OF THE PEACE, which I now hold, and promise that if elected I will serve them as conscientiously in the future as I have in the past.

JOHN ROTH

Public Stenographer

CAMPAIGN LETTERS MULTIGRAPHED.

MYRTLE SCHERRUBLE

707 Macdonald Ave.

Phones: Office, 837; Res. 298 J.

Don't forget the News job department when in need of stationery.

Clare D. Horner

... For ...

Assemblyman

Contra Costa County

Thos. D. Johnston

OF RICHMOND

FOR

DISTRICT ATTORNEY

OF CONTRA COSTA COUNTY

FOR

Assessor

VOTE FOR

Geo. O. Meese

(Incumbent.)

Primary Election Aug. 25, 1914.

General Election Nov. 3, 1914.

Leo F. Tormey

Candidate for

SUPERIOR JUDGE

Primary Election Aug. 25, 1914.

General Election Nov. 3, 1914.

VOTE FOR

M. W. Joost

(Incumbent.)

FOR

Tax Collector

E. E. GROW

CANDIDATE FOR

County Surveyor

318 Fourteenth St

Richmond, Cal.

Primary Election Aug. 25th

Frederick S. Stratton

Candidate for Nomination and Election to the Office of

Justice of the First District

COURT OF APPEALS SHORT TERM

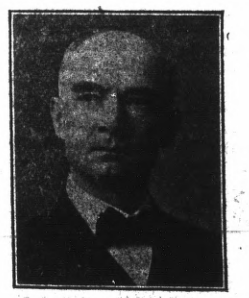

A. B. McKenzie

(Incumbent District Attorney)

Candidate For Superior Judge

CONTRA COSTA COUNTY

Jasper H. Wells

(Incumbent)

CANDIDATE FOR

County Clerk

CONTRA COSTA COUNTY

Primary Election Aug. 25, 1914.

In accordance with the request of my friends, I hereby announce my candidacy for the office of Constable of the Tenth Township, Contra Costa county, Cal.

Yours respectfully,

M. G. AGUIAR.

Primary Election Aug. 25, 1914.

Ralph R. Arnold

CANDIDATE FOR

County Surveyor

CONTRA COSTA COUNTY, CAL.

Primary Election Tuesday, Aug. 25, 1914.

R. H. LATIMER

(Incumbent.)

CANDIDATE FOR

JUDGE OF SUPERIOR COURT

CONTRA COSTA CO.

Primary Election Aug. 25, 1914.

Vote For

J. P. Arnold

For

Sheriff

Contra Costa County

John Mitchell

(Incumbent)

Candidate Second Distric

State Board of Equalization

For twelve years member County Board of Equalization; eight years its chairman.

For the past four years member State Board of Equalization; two years its chairman.

Endorsed by the business men of the state, north and south.

Technical knowledge alone is dangerous unless it is backed by experience.

Known as the father of good roads in California.

CHIEF DEPUTY DISTICT ATTORNEY

A. S. ORMSBY

FOR

District Attorney

From Walnut Creek The Little Green Spot

..... For .....

Supervisor

First District

Warren H. McBryde

(INCUMBENT)

Vote For

R. R. Veale

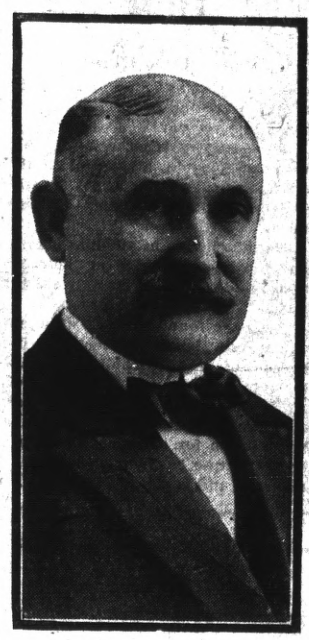

(INCUMBENT)

For

Sheriff

Primary Election Aug. 25, 1914.

TO THE VOTERS

OF THE TENTH TOWNSHIP, CONTRA COSTA COUNTY.

I hereby announce my candidacy to succeed myself for the office of Constable, and if elected will in the future serve the people with the same faithfulness as I have in the past.

Election November 3, 1914.

J. E. MOITOZA (Incumbent.)

6-9-8-25

TO THE VOTERS

FIRST SUPERVISOR DISTRICT, CONTRA COSTA COUNTY, CAL.

I hereby announce myself a candidate for the office of Supervisor to represent the people on the Board of Supervisors.

Primary Election Aug. 25, 1914.

General Election Nov. 3, 1914.

I will base my candidacy upon a determination to act as an official in a non-partisan manner, and pledge myself to oppose, as I have in the past, any official action or conduct which tends to the prejudice of the public welfare or interest; and not to affiliate in any way at variance with this policy.

Very respectfully,

WM. F. HUBER

Party Affiliation: Republican.

TO THE VOTERS

Of the Fifteenth Township, Contra Costa County.

I hereby announce my candidacy to succeed myself for the office of Constable, and if elected will in the future serve the people with the same faithfulness as I have in the past.

Election November 3, 1914.

J. H. GREGORY, Constable.

5-22-tf

Dr. C. L. Abbott

(Incumbent)

.... For ....

Coroner

M. H. Hurley

(Incumbent)

Candidate for Re-election

County Recorder

Primary Election August 25, 1914

For Coroner

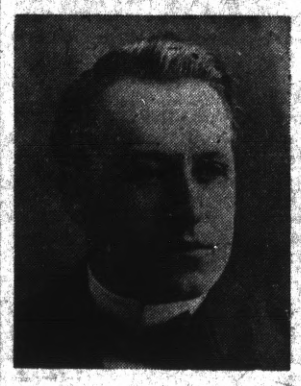

Vote For

James G. Clark

To the Voters

OF CONTRA COSTA COUNTY

ZEB KNOTT

Announces himself as a candidate for

Supervisor

Of District No. 1.

Primary election August 25, 1914. General election November 3, 1914.

Under the present law all county officials are elected by non-partisan vote.

ZEB KNOTT.

D. J. HALL

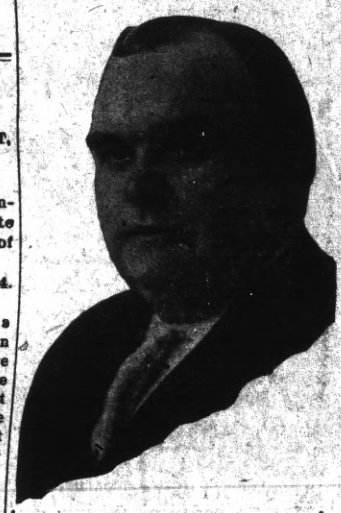

Candidate For

Judge of Superior Court

Of Contra Costa County

Subject to Primary Election Aug. 25, 1914

C. A. Clark

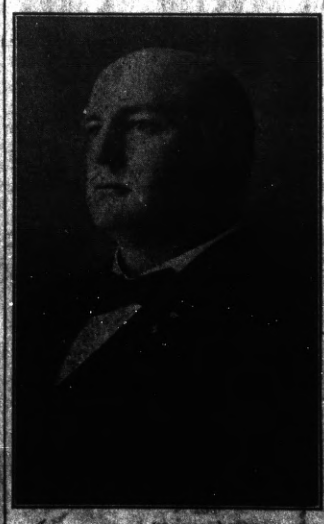

CANDIDATE FOR JUDGE OF SUPERIOR COURT OF CONTRA COSTA COUNTY.

Primary Election Aug. 25, 1914.

CATHOLIC WOMEN WILL GIVE WHIST PARTY THIS AFTERNOON FOR CHURCH FUND

The Y. M. I. reception rooms will be the scene of a whist party this afternoon under the auspices of the women of Our Lady of Mercy Catholic church. The money raised will go to the church fund.

The committee in charge of the affair is composed of Mrs. Payne, Mrs. J. A. Decker, Edward McDuff and Mrs. J. McCann.

Have you tried Case's chocolate creams? The taste tells highest grade confections. Frank J. Case, 1010 Macdonald ave.
7-22-1m—Adv.

Working men, remember you get better shoes for less money for men and boys at Knust's, 1115 Macdonald ave. 7-16-Adv.

NOTICE!

When you plan to hold a party, give an afternoon tea or entertain visitors, telephone Richmond 52, and leave word for the social editor.

BURG BROS. TAKE OPTIMISTIC VIEW

(Continued From Page One.)

money and we are bound to get higher prices for our products than if there were no war.

"This country must also supply many markets in all parts of the world which in other times bought of French, German and English houses.

"Manufacturers in all lines should have the busiest period in their existence and the whole country should benefit in an industrial way.

"We have found no lack of interest or hesitation in connection with the sale of the Nicholl-Macdonald Business Center tract. Business men in Richmond without exception tell of similar conditions. We can see every reason for optimism regarding the real estate business in particular and trade and business generally."

NEELY BUYS NEW HOME ON TWENTY-SECOND STREET

M. H. Neeley of the Richmond school department has purchased a new home at 631 North Twenty-second street. The family have already moved to the new quarters. The sale of the property was made by R W. Byrn, a local realty operator.

Typewriters rented $3 a month. Polytechnic Business College.
8-1-1m—Adv.

Have you a flat for rent? Try a Daily News want ad. for quick results. Phone Richmond 52.

The quickest way to get a roomer or two is through a Daily News want ad. Phone Richmond 52.

Union men, we are all doing it, sending out suits to Mayer's American Cleaning Co. to be cleaned, pressed or repaired. Phone 4521. 1116 Macdonald ave. Adv.

Subscribe for THE NEWS.

TRANSEER OF REAL ESTATE

The following instruments of interest to Richmonders were filed with the county clerk at Martinez August 4:

Deeds.

Each Richmond Heights Land Co. to D. W. McLaughlin, lot 4, block 107, lot 5, block 107, East Richmond Heights tract No. 3; $10.

East Rich. Land Co. to Mary Campagna, lot 3, block 21, Tewksbury Heights; $10.

D. W. McLaughlin, Mary C. Mclaughlin, by Anna Skaalo, attorney in fact, to William and Helen Dean, lots 4 and 5, block y07, East Richmond Heights tract No. 3; $10.

Clarence J. Geraghty to Shen Singh, Hajara Singh, Dwan Singh and Mahin Singh, lots 1 and 2, block 1, Richmond Boulevard tract; agreement; $2500.

Shen Singh, Hajara Singh, Dwan Sing, Mahin Singh, to Clarence Geraghty, assignment of agreement, por. lot 1, block 1, Richmond Boulevard.

Charles A Lovic, called C. A. Lovic, and Margaret Lovic to Eugene Machol, Charles Jacob and E. R. King, lots 14 to 18, inc., block 4, lots 28, 7, 29, block 5, Hermann's Addn. to Pt. Richmond; trust deed; $3500.

C. J. Rihn, Florence L. Rihn, G. Ghiglieri, Lenora Ghiglieri and J. L. Rihn to Friedrich F. Lapzies, lots 9, 10, 11, block 9, Industrial Center tract; $10.

Henderson-Tapscott Co. to Hermann R. Cook, lots 1 and 2, block 29, Henderson Tapscott tract; $10.

James C. Owens and Edith W. Owens to E. H. Shaw, adm. of estate of Baker E. Shaw, deceased; lots 36 to 42 inc., block 13, los 35 and 36, block 14, J. C. Owens Addn.; $10.

Estate of Hans Jensen, deceased, to Dora Hutchinson, formerly Dora Jensen, Edith Bryant, formerly Edith Marsh, Edith Jensen, Holger Jensen and Alfred Jensen, lots 8 and 9, Richmond Addn., except strip of land.

Releases.

Colin Shanks to Helen Martin, lots 36 and 37, block 3, townsite Santa Fe; reconveyance.

Mercantile Trust Co. of S. F. to Charles Lovic and Maggie C. Lovic, lots 16 and 17, block 4, Hermanns Addn. to Pt. Richmond; reconveyance.

Sophie P. Curton to Nellie B. Coleman, lots 3 and 4, block 1, lots 7, 8, 9, block 3, Hermanns Addn. to Pt. Richmond; mortgage.

The Pullman Co. to Frank M. Garden & Co., completion of work, prop. N. E. county road No. 3 and N. W. of South st, partly enclosed by 30th st., Bay st., South st. and county road No. 13; in regard to shops in Richmond.

NOTICE!

When you plan to hold a party, give an afternoon tea or entertain visitors, telephone Richmond 52, and leave word for the social editor.

LOOK, FANS!

The next game of baseball to be played in the district in which Richmond is interested, the next big prize fight, the details of all the sports in which YOU are interested will be found fully covered in the Daily News sporting columns. If you want the REAL news, read the DAILY NEWS DOPE SHEET.

My wife, Maggie Hayes, having through no fault of mine, voluntarily left my bed and board, I hereby announce that on and after July 18 I will not be responsible for any debts contracted by her.

J. H. HAYES,
7-19-tf 1714 Macdonald avenue.

NOTICE!

When you plan to hold a party, give an afternoon tea or entertain visitors, telephone Richmond 52, and leave word for the social editor.

Subscribe for the News.

H. C. CAPWELL CO. OAKLAND H. C. CAPWELL CO.

BASEMENT STORE

Nottingham Curtains
98c pair

Neat and serviceable Curtains, plain centers with attractive borders and allover patterns. Widths 45 to 60 inches. In white and ecru.

Cottage Scrims
Values 20c yard 14c

New arrivals. Good quality with handsome Dresden borders in different color effects. The kind that sells regularly at 20c yard.

Outsizes in House Dresses
$1.29

Made of good quality chambray, striped percale and ginghams. Several attractive styles from which to choose. Long and short sleeves and high or flat collars.

Silk Boot Hosiery
25c pair

Pure Silk and Good Silk

We were so impressed by the worth of these stockings that we not only ordered a hundred pair, but secured the exclusive agency for Oakland.

They are a well-fashioned seamless stocking with boot of lustrous even weave silk and reinforced lisle heel, sole and toe. They come color range.

Black and Ten Colors

Including sky blue, pink, navy, green, heliotrope, pearl, champagne, suede and all white.

Infants' Sox, 10c pair

Some cotton with plaid tops, others in mercerized solid colors. Black, white, tan, pink and blue. Extraordinary values at the price.

Long Combing JACKETS 49c

Worth considerably more. Made of figured lawn in Oriental and conventional patterns. Loose back faced with material of contrasting color.

New Fall Suits
$12.50 and $15

They just came yesterday. A splendid lot of serviceable fall suits made according to the latest dictates of fashion. Basket weaves, wool poplins and serges in black, navy, copenhagen green and mixtures. They have the long tunics, long coats and many novelty trimming touches.

Wash Dresses
$1.98

All new, fresh, pretty and worth much more

Very wonderful Dresses at this low sale price. See them in the window and you'll agree with this statement.

Percales, crepes and voiles, solid colors and combinations of white and figured materials. Made with the long tunics, deep flounces, wide girdles of contrasting color and fancy lace collars

Children's NEW COATS $4.98

Better coat values than these for the price have never been seen. All new fall styles made of wool bedfords, mixed coatings and astrachans. Trimmed with velvet collars and fancy buttons. They offer the best of style and best of service.

New All Silk CREPE DE CHINE $1.27 yd.

Very handsome and lustrous. In street and evening shades, including dark blue, mais, nile, pink, cream, white and ivory. Width 40 inches.

New Silk DRESSES $6.98

New arrivals for our Basement Ready-to-Wear Section in silk poplins and messalines. Solid colors of navy, black, brown and green. Made with pleaed or flare tunics and white organdie collars

Truly splendid Dresses that because of their style and worth cannot last long.

Women's Vests 12½c

White cotton vests, sleeveless style with plain or fancy yokes. Sizes 5 to 9. No question as to the genuineness of this bargain.

Women's Low Shoes $1.95

ENTIRE BASEMENT STOCK—VALUES TO $3.00 . .

A great clearing out sale to make room for fall stock. Colonial and strap Pumps in gunmetal and patent leather. Latest styles, superior values at regular prices. Don't fail to take advantage of this offer.

Butterick Patterns for September Here.

H. C. Capwell Co. THE LACE HOUSE

Clay, Fourteenth and Fifteenth

Milk, Cream and Butter

The kind that brings us permanent patronage.

PT RICHMOND CREAMERY
220 Richmond Avenue
Phone 198

DEWEY CAFE
OYSTER GROTTO
220 Macdonald Ave.
Regular Meals Short Orders
Quickest Service

..... The .....

Richmond Daily News

IS Now woven into the life of Richmond. It reaches the *homes, the stores and the offices.*

The *families* of the merchants and professional men and the *families* of the workingmen read and discuss its newsy pages with great interest.

The merchant who *advertises in the Daily News* sends his message into the *homes* of the people who buy the bulk of the goods sold in Richmond and the *readers of the Daily News are patronizing those advertisers.* The wise merchants of Richmond keep their customers posted thru the columns of the *Daily News.*

The Paper

.... of the ....

Common People

Labor produces all wealth why not labor enjoy it.

LABOR NEWS

"In unity there is strength, united we stand divided we fall."

SPERRY PRODUCTS BANNED BY UNIONS

The following letter has been sent to every union in the state of California by the California State Federation of Labor:

San Francisco, July 18.

To the Unions of California—

Greetings: The Sperry Flour Company, one of the leading lights and contributors to the union-busting Merchants, Manufacturers and Employers' Association at Stockton, has been declared unfair to organized labor.

Now is the time to show the arrogant and overbearing union-crushers of our state that organized labor will fight back when attacked.

The following are the main products of the Sperry Flour Company, and as they go largely into the homes of the working people, all true union members and families are urged to refrain from using these unfair products:

Drifted Snow flour.
Sperry Family flour.
Eagle Brand flour.
Surelay Egg Food.
Suregrow Mash Developer.
Suregrow Granulated Developer.
Baby Chick Food.
Scratch Feed.
Mission Bells flour.
Big Loaf flour.
California Poppy flour.
Big Tree flour.
Pioneer flour.
Sperry Bakers' flour.
Snow Flake flour.
Golden Gate flour.
Baker Boy flour.
St. Jubilee flour.
Apple Blossom flour.
Port Costa Milling Co. flour.
Sperry Rolled Oats.
Horace Davis flour.
Sperry's Dakota flour.

You are earnestly requested to co-operate with the Labor Council in your city.

Fraternally yours,
(Seal.) D. P. HAGGERTY,
President.
PAUL SCARRENBERG, Secretary.

P. S.—Remember that Hale Bros., who maintain stores in several cities of California, are members of the Merchants, Manufacturers and Employers' Association at Stockton.

BUILDING TRADES COUNCIL HOLDS MEETING

Committee Asks That Body to Endorse Boycott on Hop Fields Labor Until Ford and Suhr Receive Justice.

EIGHT HOUR LAW DISCUSSED

Stockton Committee Thanks Richmond for Assistance in Lockout Fight and Reports Big Success.

The Contra Costa Building Trades Council met last night at the Labor Temple. The meeting was well attended.

Thomas Mooney addressed the council, and requested it to go on record as endorsing the boycott on the hop fields of the state so as to force the release of Ford and Suhr from prison. The council made the endorsement.

A committee from the Alameda County Central Labor Council addressed the members on the eight-hour law.

A communication was received from the Stockton lockout committee, thanking the council for the assistance rendered, and the stand taken on the situation.

A communication relative to the use of union labels was also received.

The secretary was instructed to communicate with the supervisors as to the wage scales, calling attention to the charge that the contractors on hospitals are not paying according to it.

The business agent reported very favorably and was given very little important business for attention.

Men's and boys' suits this week at Winfree's 25 per cent off. Be quick.
7-29-5t—Adv.

NOTICE UNION MEN

Union men, when purchasing look for Union Store card and demand clerk's monthly working cards.

DEFENSE LEAGUE STATEMENT

(Continued From Page One.)

pecting the workingmen of this state to gather the hops and transport them to market, already are beginning to count their profits.

Meanwhile, however, Richard Ford and Herman Suhr, guilty only of aiding and directing a struggle of labor for better conditions in the hop fields on the Durst ranch last year, are in prison.

The men that are counting hop profits, dependent upon securing labor for the harvest, are the men, banded in an association, that got Ford and Suhr railroaded to the penitentiary for life. They put them in and they can get them out.

Ford and Suhr were tried and convicted for the death of Ed Manwell, district attorney of Yuba county. Mrs. Ed Manwell, the wife of the dead official, has brought a suit against the Durst Brothers for $150,000, claiming that the Durst Brothers, on whose ranch the hop pickers' strike and riot took place, are responsible for the death of her husband. Yet Ford and Suhr are serving life in prison for it.

Their appeal for a new trial and change of venue is pending in the Court of Appeals of California at this time.

The California State Federation of Labor, the State Building Trade Council and almost all of the central labor and building trades councils of the state, with their many affiliated local unions of labor, have gone on record in favor of the support of the Ford and Suhr fight morally, and they have contributed thousands of dollars to their defense.

The members of organized labor and the local unions of labor have done loyal work in the defense of Ford and Suhr, but all of this must go for nothing if hops are picked in California this year.

Ford and Suhr have requested that the Defense League handling their case ask all of the labor organizations of California to boycott the hop fields and request their individual members and their friends to stay away from the same so long as Ford and Suhr are in prison. These men are in labor's fight and it is the duty of all labor organizations at this time to go on record in favor of the boycott, and request their members to stay away from the hop fields, and if such action is taken, give it as much publicity as possible through your organization and especially the press.

Workingmen of California, don't pick hops until Ford and Suhr are out of prison. This action will do more to liberate these workers from prison than any other.

Let it be known that any workingman that picks hops in California while Ford and Suhr are in prison will be looked up as a traitor to his class, a creature without decency.

Let the hops dry and wither on the vines so long as Ford and Suhr remain in prison.

Yours in the fight to free Ford and Suhr.

(Signed) DAVID MILLER,
Secretary-Treasurer.

Buy your boys' suits this week, 25 per cent off, at Winfree's.
7-29-5t—Adv.

Dr. Homer Woodruff, osteopath. Office at residence, 401 Bissell ave. Telephone 794, Richmond.

JUST RECEIVED

FRESH LOT OF RED BAND CANDIES. Always Wholesome.
Per Pound 15c
Per Half Pound 10c

REFUND DAY JULY 31. Slips will be Cashed Monday, Aug. 10

MEET ME AT THE FAIR DEPARTMENT STORE
KELLY & OLNEY
325-327 Macdonald Ave. Phone Richmond 8811 Richmond, Cal.

60 lb. Box Fancy Bartlett Pears $1.20

Fancy Crawford and Alberta PEACHES 40 lb. Box 85c

Special for 10 Days

Pulse Bros.

Macdonald at Sixth

"HOWSON LOT"

FIVE-ROOM modern cottage, 30x140 lot. Alley in rear. All improvements in and paid for. Three blocks north of Macdonald avenue. Price $2700. Terms, "Just Like Rent."

LESTER & PLATE
608 MACDONALD.
REAL ESTATE. INSURANCE. NOTARIES.

Painting
—AND—
Paper Hanging

I am now ready to figure with contractors or with property owners on any kind of a painting or paperhanging job. None is too large and the smallest job will receive careful attention. The best work at fair prices.

Visit my store and see the hundred designs of new Wall Paper. Paint retailed.

A. BRUNNER
1310 MACDONALD AVENUE
PHONE 8321

.. Social Whirl ..

WHIST PARTY GIVEN BY MRS. WALTHER FOR DAUGHTER, MRS. BENNETT

A whist party was held at the home of Mrs. H. Walther at 313 Twelfth street, in honor of her daughter, Mrs. E. L. Bennett, yesterday afternoon.

The afternoon was spent playing whist. A luncheon was served.

Present were Mrs. Dortzwitz, Miss Amelia Dortzwitz, Mrs. Foswick, Miss Alma Brasch, Mrs. Brasch, Mrs. T. Arthur, Mrs. F. Gallegher, Mrs. W. Warner, Mrs. Hanson from Stege, Mrs. C. L. Bennett, Mrs. C. H. Walker and Mrs. Slate.

The winners of the prizes were Mrs. T. Arthur, first prize; Miss Amelia Dortzwitz, second prize; Miss Alma Brasch, third prize; Mrs. W. Werner, consolation prize.

AID PARTY TONIGHT.

The Ladies' Aid Society of the San Pablo Baptist church will hold a party tonight in Maple Hall, San Pablo.

Ice cream, cake and ice cream cones will be sold during the evening.

Union men, have your suits steam cleaned and pressed under best conditions in workshop of Richmond Dye Works, 225 Macdonald. Phone 621.
8-2-1m

Good board and room easily found through a Daily News want ad. Phone Richmond 52.

All the leading magazines at Ferguson's Drug Store, 724 Macdonald avenue.

TEN DOLLARS REWARD

• • •

Several readers of the Daily News have complained recently about not receiving their papers and it has become evident that in some cases at least the paper is being pilfered.

The Daily News WILL PAY A REWARD OF TEN DOLLARS FOR ANY INFORMATION LEADING TO THE APPREHENSION OF ANY PERSON STEALING THE PAPERS OF SUBSCRIBERS TO THE DAILY NEWS. Telephone or bring information to office.

REBEKAHS TAKE IN FOUR MEMBERS

(Continued From Page One.)

Ore., and Miss Ruth Schnoor of Fortuna, Cal.

It was decided to adopt a new initiatory drill. A few of the remaining officers from the last installation were installed last evening.

The evening ended with a banquet, the committee on which was composed of Mrs. A. T. Davis, Mrs. L. M. Bowers, Mrs. T. Edgar, Mrs. Eva Conley, Frank Rhoads and Elisha Inman and Mrs. Chapman.

Stenographic work at reasonable prices. Circular letters a specialty. Polytechnic Business College.
8-1-1m—Adv.

NOTICE!

When you plan to hold a party, give an afternoon tea or entertain visitors, telephone Richmond 52, and leave word for the social editor.

MRS. TRETHEWAY AND BABY RETURN BY MOTOR TO HOME IN STOCKTON

Mr. and Mrs. J. L. Baldwin of Stockton motored to Richmond Sunday and spent the day with Mrs. A. W. Carter. On their return Mrs. R. L. Tretheway and baby, Geraldine, who have been visiting at the Carter home, accompanied the party.

NEW FIRE BADGES WILL BE PINNED ON LADDIES TODAY

The old badges of the Volunteer Fire Department will be discarded today. New ones for the Richmond City Fire Department are substituted.

A special gold plated badge for the fire chief has been received and badges for the fire captains will be pinned in their places today.

Mrs. Jessie Dean Moore, teacher of singing, room 14, Pillow Bldg., Macdonald and Seventh st. Thursdays. 8-7-1m

Eastman kodak supplies at Ferguson's Drug Store, 724 Macdonald avenue.

Business Troubles

When you are confronted with business troubles and the bills are coming in fast and everything seems to have gone wrong, a substantial

BANK ACCOUNT

will dissipate the clouds as the sun does the morning mists.

It is to the advantage of every man, whether actively engaged in business or not, to have a checking account.

We are soliciting new accounts and will be pleased to have you open one with us.

Bank of Richmond

Established 1902

Familiarize yourself with this package (red)

Its contents are what you and your family need

It contains a laxative fibre with additions which form a laxative cracker

These provide the needed relief from constipation—prevalent in every family

They are prescribed by physicians everywhere

You can buy them from your grocer or druggist at 50 cents for the size here pictured or 10 cents for trial size

You will welcome

VEGATOL LAXATIVE CRACKERS

and never be without them in the home when you have given them a trial

If your dealer doesn't sell Vegatol—send 50 cents—we'll send by Parcel Post

PACIFIC VEGATOL COMPANY
San Francisco

Large size 50 cents
Trial size 10 cents

Sport Section

Lineup For Sunday Announced

Much Excitement Is Shown Over List Of Players

CONFIDENT OF VICTORY

The long waited for lineup of the Concord team arrived yesterday.

Little groups of excited baseball fans gathered at the Elks' headquarters yesterday and after carefully scanning the sheet upon which were printed the names of the opponents for Sunday's game, heads nodded, and it was unanimously conceded that Sunday's game was ours.

Gordon will pit his skill in hurling against Casey of the Concord team. Casey is almost as famous as the original Casey who went to the bat, but withal his speed, he'll have to get a mighty hump betwixt his shoulders if he hopes to out-Gordon Gordon at his own game

Rearden will catch for the Concord team, and Murchio will be kept on the side for pitching during part of the game.

The game is causing a buzz of excitement among both our home boys and the Concorders, because of the addition of Ward to the team. He is a fast Vallejo player, and rumors have been persistent that if he makes as good as he promises to he will be signed. The Vallejo scribes have been silent on losing their man, and if the move is made it will come as a surprise to many.

The excursion is growing more popular here daily, and it is expected that a delegation of 400 Richmond rooters will take the trip. Concord stands high with local sporting fraternity, and many are heeding the call of King baseball, who have failed to attend games played on the First street grounds

The Concords are gaining the admiration of many because of their bravery in tackling good teams. They are well backed, and their home town has unlimited confidence in their ability to play good ball. They played the Fisher Hatters Sunday and won by a score of 12 to 4.

Richmond—Gordon and Burns, p; Cleek, c; Ward, 1b; Hyatt, 2b; Pingree, 3b; Childs, ss; Cunningham, lf; McCormick, cf; Woodbury, rf.

Concord—Casey and Murchio, p; Reardon, c; J. Soares, 1b; C. Crenna, 2b; Connors, 3b; P. Crenna, ss; C. Soares, lf; Moir, cf; K. Soares, rf.

COAST LEAGUE RESULTS

AT OAKLAND—	R.	H.	E.
Los Angeles	7	9	1
Oakland	1	9	3

Batteries—Los Angeles, Ryan and Brooks; Oakland, Pruitt, Killilay and Mitze.

AT SACRAMENTO—	R.	H.	E.
San Francisco	6	9	3
Sacramento	2	6	3

Batteries—San Francisco, Pernoll and Schmidt; Sacramento, Malarkey and Hannah.

AT LOS ANGELES—	R.	H.	E.
Portland	1	5	2
Venice	4	8	1

Batteries—Krause and Yantz; Venice, Hitt, Harkness and Elliott and McLane.

SPORT GOSSIP

THE PACIFIC Athletic Association will meet September 21 as a result of a call by President John Elliott. Officers will be elected and championship dates set.

* * *

YOUNG POE GANS, Joe Dixon and other speedy swatters are listed for the Cement Athletic Club of Vallejo for Wednesday, August 19.

* * *

OAKLAND JOCKEYS, George Archibald, Willie and Eddie Dugan, are reported stranded in Europe. The war clouds threatened, but with $250,000 Derby money beckoning, they stuck.

* * *

CY MORGAN, released as pitcher for the Kansas City Association club, has signed with the Denver club of the Western league.

* * *

"MOW" Mitchell, formerly Stanford star Rugby player, will captain the Los Angeles Athletic club Rugby team this season. Stan Mitchell, a brother, will also play the game in the south.

* * *

SOMEBODY wanted to know how far Oakland was behind Sacramento. And somebody fainted when the answer came. They are but 12 games in the rear of the Wolves.

* * *

AN EIGHT-OARED rowing regatta, with leading United States cities participating, is the latest proposal for a celebration of the Panama-Pacific Exposition. The plan is well backed, nad may mature, although no date has been suggested.

* * *

DEL TRAEGER, "Madera Cyclone," was released Wednesday from the Oroville team. Although regarded as a fast player and ardent worker for the team, Traeger's arm went bad, and after laying off for two games was dropped this week.

* * *

THE VALLEJO Yachting and Rowing Club will enter for the first time in many years in athletic events. They will enter a rowing team for the big Admission Day celebration.

* * *

SANTA ROSA is the object of Vallejo ball team Manager Gillen. A game has been asked for a week from Sunday, yea, it has almost been demanded.

POINTERS TO MIX IT WITH SCHRAM JRS.

GAME WILL BE PLAYED ON LANG PARK DIAMOND BEFORE CROWD OF FANS

The announcement was made yesterday that the Point Athletes would meet the Schram Junors on the Lang grounds, Pt. Richmond, Sunday afternoon.

The Schram Juniors team is composed of the formerly well knewn "Favorites" of this city, and has some good players lined up for the game.

The Point Athletes were disappointed in a game last Sunday, and have decided to pick up as many games at home as possible.

Both teams are training for the event, and much interest is exhibited by the followers of the youngsters.

They anticipate a good crowd to witness he game.

J. M. STUART RETURNS TO EAST AFTER VISIT

After a month's visit with his daughter, Mrs. George Geigolt, J. M. Stuart yesterday morning left for his home in Hutchinson, Kan., stopping en route at Salt Lake City, Utah.

MARTINEZ BOYS WANT A GAME WITH VALLEJO

GILLEN HOLDS FAST TO RULE THAT MARTS MUST FIRST LICK RICHMOND

To sporting scribes from Vallejo to Richmond it looks as though there would be no game between Vallejo and Martinez.

That is, of course, depending on Manager Dan Gillen of Vallejo to stick to his resolution not to play the Marts until they shall have beaten Richmond.

"Why not play a game with Martinez?" is a question oft repeated by Gillen's team and supporters. "If you want to humble them, do it by grabbing that nice little purse of 300 iron men that they have offered as a bet. That's the proper way to humble them."

Manager McNamara of the Marts seems to have a poor idea of the Vallejo hurlers, or else a tremendous belief in his own team. He has offered a bet of $300 to get a game. The humorous part of the situation to Richmonders is that the Martinez boys seem to take it for granted that it will be a long time ere they would get a game on Gillen's conditions.

WHO WILL THE ELLERY ARMS SEND SUNDAY?

REDMEN ARE ANXIOUS TO KNOW WHAT TEAM THEY WILL PLAY WITH SUNDAY

Resulting from a new ruling of the Ellery Arms company, with whom the Red Men are booking for their games, the local team will not know who they will tangle with Sunday afternoon.

All sorts of guesswork is rife as to the team which will be sent and many choices are proclaimed.

Nothing new has developed with the series of three games which will be arranged with the Calwas, but considerable interest is manifested. The Redmen are of the opinion that they can just walk away with the Calwa honors, and the juice makers share an equally flattering opinion regarding their own capabilities.

The mix last Sunday morning drew a big crowd to the Sixth street diamond, and the matter attracted much attention. And now, with the added advertising which the Red Men have given the affair by their boasting over the game, the boys figure on getting the First street grounds the three Sunday mornings and charging admission for the game.

CONTRACTOR HOME AGAIN.

Contractor James Galbraith, wife and children, returned to Richmond yesterday after a vacation spent in Cazadero, Sonoma county.

NOTICE!

When you plan to hold a party, give an afternoon tea or entertain visitors, telephone Richmond 52, and leave word for the social editor.

PATRONIZE YOUR HOME MERCHANTS

* * *

Your home merchants are your good friends, ever ready tot extend a helping hand in the time of need.

FOR A QUICK SALE

We have for sale a fine 6-room modern house, with chicken-houses, all fenced, and 6 lots only $3000. Half cash. Must sell within 10 days. A big bargain for some one. See it quick. Delays are dangerous.

CONN BROS.
601 Macdonald Avenue, Richmond.
REAL ESTATE AND INSURANCE
Phone 637

Richmond Painless Dentist

Gold Crowns, 22k	$5.00
White Crowns	5.00
Bridge Work, per tooth	5.00
PLATES—BEST	
Full upper and lower	10.00
Cheaper Plates	5.00
Cast Aluminum Plates	12.50

Never more, never less. "Always Guaranteed."
MACDONALD AT FOURTH. Home of Good Dentistry.

PEACHES
40-lb Box, 75c—THIS WEEK ONLY
CHOICE YELLOW CRAWFORD AND ALBERTA
THE AVENUE MARKET
210 Macdonald Avenue. Phone 1058

STEGE LUMBER YARD
Lumber,, Doors and Windows; First Class Mill Work; Quality, Prices and Delivery Right; Planing Mill in Connection
STEGE LUMBER AND HARDWARE COMPANY
Office and Yards Near S. P. Depot, Stege.
580-590 Bay View Ave., Richmond; Tel. Rich 399 Berkeley 5049

IMPERIAL RESTAURANT
For Ladies and Gentlemen
Excellent Cuisine and First-Class Service at Popular Prices
Short Cakes a Specialty. I. X. L. Boneless Tamales
"Special" Sunday French Dinner, with Wine, $1.00
M. Dabovich, Prop. Phone Richmond 870
MACDONALD AVE. at Fifth Street

Hotel Civic Center
Thoroughly Renovated. Furnishings First Class. Now Open for Business. Rates Reasonable.
Phone 162. Mrs. J. H. O'Neil, 23rd and Macdonald.

OFFICE AND YARDS, OPP. S. P. DEPOT, RICHMOND, CAL.
Richmond Lumber Co.
Incorporated
ALL KINDS OF BUILDING MATERIAL AND MILL WORK
FRED C. NEWTON, Manager. Phone Richmond 49

ZEB KNOTT, Contract Painter
SIGN AND HOUSE PAINTING, PAPER HANGING AND TINTING.
319 Seventh street.
Agent for SHERWIN-WILLIAMS PAINT, "Covers the Earth"

"OWNERS"
List your property with us for a quick sale. Be sure to see us, as we are in a position to give you first class service.
ALEXANDER HALL
278 Fourth St., Near Macdonald

Richmond Creamery
325 SEVENTH ST., Near Macdonald PHONE 505
Fresh Milk and Cream Delivered Twice Daily.
Finest Creamery Butter. Ranch Eggs.
Trial Solicited.

HIGHLAND GROCERY
809 N. Seventh St.
WILL OPEN
On or About
AUGUST 10th, 1914
With a Complete Line of Staple and Fancy Groceries. Up-to-Date and Sanitary Equipment Throughout.
Watch for our opening and give us a trial order.

PULLMAN HOTEL
Cor. Pullman Ave. and South St., Opp. Pullman Works.
ROOMS CLEAN AND BRIGHT—PER WEEK $1.00
Meals Family Style. Good Cooks.
Cheerful Reading and Writing Room.
Phone 26. Inspection Invited. A. Markstein, Prop.

OUR STOCK HAS ARRIVED
REPLACE UTENSILS THAT WEAR OUT WITH UTENSILS THAT WEAR EVER
TO BRING THAT TO YOUR ATTENTION WE ARE OFFERING FOR A LIMITED TIME A WEAR EVER ALUMINUM LIPPED SAUCEPAN FOR 30 CENTS. REGULAR PRICE 45 CENTS.
SEE WINDOW DISPLAY.
WE GIVE HOME TRADING STAMPS.
Square Deal Hdw. Co.
DOUGALL & ARMSTEAD
315 Macdonald Ave. Free Delivery. Phone Rich. 286

THE NEW THEATER
VIM
509 Macdonald Ave.
5c
FIRST CLASS PHOTOPLAYS WITH APPROPRIATE MUSIC. NO PICTURES THAT CAN OFFEND.
Continuous Shows
Sat., Sun. and Holidays
5c Children 5c——Adults 10c

Richmond Theatre
SEE
Mary Pickford
In the
Eagles Mate
TODAY—Greatest picture of the age

FRESH
Fruit and Vegetables
EVERY DAY
Large Variety
At The Right Price
ALWAYS
Golden Gate Grocery
TELEPHONE RICHMOND 83
EIGHTH AND MACDONALD

Spiritualist Circle
FRIDAY EVENING
At 8 p. m. Sharp
At 449 11th Street
Leader F. K. BROWN of Oakland

RICHMOND FRENCH LAUNDRY
L. BERNES, Proprietor
110 Standard Ave.
Point Richmond, Cal.
Phone 345
Work called for and delivered to all parts of Richmond. Best work.
Satisfaction Guaranteed.

Something New in Spark Plug Pump
GASOLENE - 16 1-2c
RELIABLE AUTO SUPPLY CO.
EVERYTHING FOR THE AUTO.
Phone Rich. 539 J.
1109 Macdonald Ave.
"WATCH US GROW."

ISH KA BIBBLE

Rush along to "that man Allen" with your plumbing cares.
F. P. ALLEN
The Painless Plumber.
253 Fifteenth Street.

CLASSIFIED COLUMN

CLASSIFIED RATES.

1 Time—8c per line per day.
3 Times—6c per line per day.
1 Week—4c per line per day.
2 Weeks—3c per line per day.
1 Month—2c per line per day.
Special rates on contracts.

FOR SALE.

LOT on 21st st.; $650; $250 cash; $15 month; 7 per cent interest. See J. H. Plate, 608 Macdonald. 8-6-6t

FOR SALE—Typewriter, Royal No. 5; nearly new; Basswood carrying case; a real bargain. Address Box C. B., Richmond Daily News. 8-5-6t*

FOR SALE cheap—Oak dining room table, 4 chairs, 2 center tables, 2 rugs, 9x12, like new; 1 carpenter bench. 125 19th st, nr. Chanslor. 7-31-6t

BUNGALOW 5 rooms and bath; electricity; lot 60x100; marine view; snap; price $1250; terms. Pt. Richmond, 4 blocks from Standard Oil on Golden Gate ave. Inq. Frank Bullard, 4006 Grove st., Oakland. 7-31-6t

FOR SALE—Four-room house; bath, electric lights; tastefully decorated; 50 ft. front, 100 deep; all fenced; paved st.; sell part cash, or trade partly improved ranch. Address Box 101 Daily News, Richmond. 7-25-6t*

HOMESTEADS in Mendocino county, near railroad. C. C. Nei, 1314 Macdonald ave. 7-16-1m

FOR SALE—A $450 piano in first-class condition at $125, if taken inside of 30 days. 1210 Barrett ave. 7-7-1m

FOR SALE—Two lots 18th St. between Nevin and Barrett. Street work paid, $1100. California Home Bldg. Co.—Phone 906. 1321 Macdonald Avenue. 6-14-tf

NOTARY PUBLIC, insurance, contracts, deeds and wills correctly and promptly executed; fire insurance in best companies. D. Barton, 182 Tenth st. Phone 417. 7-15-tf

PACIFIC WRECKING CO., 1628 and 1630 Market st., city. 1,000,000 Star A shingles, $1.50 M.; new lumber, $12.00 M.; plate glass doors, sashes and porch sashes; all kinds of plumbing very cheap; in fact anything in the building line. 5-16-tf

CAMP WAGON for sale; plate glass door and windows; cost originally $400; for $75; also doors and T. & G. redwood. 233 Bishop ave., Pt. Richmond. S. H. Carter. 5-9-tf

FOR SALE or rent—Modern 7-room furnished house on 50-foot lot, all set in fruit and flowers; paved street near good school in Richmond; a bargain; small payment down; bal. like rent; or will rent cheap to good family. Address P. O. Box 615 Richmond, Cal. 7-28-12t*

$10 REWARD

A reward of $10 will be paid for information leading to the arrest and conviction of any person or persons taking milk delivered by us to our patrons.
THE HARBOR CREAMERY.
8-6-3t—Adv

Subscribe for THE NEWS.

FOR RENT.

FOR RENT—Store on Macdonald ave., near 2nd; $25. Byrn, 905 Macdonald. 8-7-3t

FOR RENT—7-room house; large lot, three-quarer acre; $12.50. Byrn, 905 Macdonald ave. 8-7-3t

FOR RENT—Bungalow in Albany; all modern; rent $11.50. Williams, 824 Jackson st. Albany phone Berkeley 4798. 8-4-6t

FOR RENT—Nice house of 8 rooms on Crest Avenue, 1-2 block from Washington Ave. Beautiful place, rent, $20 mo. Oliver Wylie, Phone Rich 701. 8-5-6t

FOR RENT—Upper 4-room flat; large bath room, gas and electricity; $15 mo., including water; after Aug. 15. 401 Washington ave. 8-5-12t

Furnished house of eight or four rooms; all modern conveniences. Apply Mrs. Whitcomb, 118 Nicholl ave. Phone 293. 7-31-tf

FOR RENT—4-room modern house at 1904 Bissell; $14; includes water. Inq. C. L. Nelson, 1207 Bissell. Phone 172 J. 7-31-2w

FOR RENT—Modern 4-room flat, unfurnished; reasonable. Call 232 First street. 7-24-tf

FOR RENT—After Aug. 1, a three-room furnished apartment. Edenia apartments, 825 Nevin ave. 7-17-tf

THE WICKS—Furnished housekeeping and single rooms. Phone 3201. 534 Ohio street. 7-18-1m

NEW rooming house—334 Eleventh st.; always hot water; sunshiny rooms. Phone 941. 7-17-1m

FOR RENT—Swell six-room apartment, unfurnished. Apply 431 10th Street. 6-29-tf.

Furnished house of eight or four rooms; all modern conveniences. Apply Mrs. Whitcomb, 118 Nicholl ave. Phone 293. 7-31-tf

MISCELLANEOUS.

LOST—Silver mesh bag in dressing room of Richmond theater Wednesday night, Aug. 5. Return to Richmond Daily News office; reward from owner. 8-6-3t

FOR GOOD Reliable Work in your next suit of clothes, let F. J. Schumacher do it. Fit and workmanship guaranteed. Suits made to order from $25 up. 331 6th st., opp. Postoffice. 8-1-1m

WANTED at once—Neat, middle-aged woman as chambermaid; one with experience preferred. Apply Hotel Richmond. 8-1-6t

LOST—Gold signet ring, initials "E. R. M.," between Macdonald and Barrett, on Twelfth st. Finder return to Daily News office. 7-26-2w

COACHING and private lessons by experienced teacher. Address Mrs. Byrne, 10 Seventh st. 7-15-1m

WILL exchange equity in five acres of good land for lot in Richmond. Address Box 536, Richmond, Cal. 5-29-tf

Subscribe for the News.

HIGH SCHOOL NOTES

BY SCOOP

Effervescent with enthusiasm, 25 football aspirants yesterday noon gathered in room 9, and after spirited balloting elected a captain for the coming football season. Clarence Brown, '16, was chosen to lead the destinies of the team and will call a practice at an early date to get the men onto the field and lined up.

Brown was a member of the victorious team of '13, and is well qualified for the position tendered him. The other remaining members of that famous team are Irvin Barr, '16; Lawrence Cameron, '16, and W. B. Stewart, '15.

Athletic Manager McAllister stated that a coach would be arranged for, with the University of California at Berkeley, and that he hoped to have the squad in training within another week.

* * *

Announcement was made yesterday afternoon of the appointment of Dayna Cox, to fill the position of official school photographer, vacated last year by the graduation of Buck Hadley. Photographs of current events of high school life will be taken by Cox and sales will be made to the students much the same as last year under Hadley.

A new feature of the photographic department this year is that it has been included as a branch of the co-operative store and its products will be handled much the same.

Assistant Manager Sharp of the co-op. store remarked that it was a "ding of a thing" to put in the "coop."

WASHBURN WILL GO TO THE SOUTHERN CITIES ON STEAMER TODAY

C. F. Washburn, 640 Sixth street, will leave today for Los Angeles. He plans to remain away for a week or possibly ten days.

His wife is visiting in the East, and has been away from Richmond for several days. She will join him at Los Angeles and return here.

WORKMEN, ATTENTION.

Your suit sponged and pressed for 50c. Alteration or repairing at very reasonable prices. 206 Macdonald ave., near Second st. 8-1-1m

Subscribe for the News.

FIRE ALARM BOXES

5. Santa Fe Depot.
6. Second St. and Macdonald Ave.
7. Fourth St. and Macdonald Ave.
8. Sixth St. and Macdonald Ave.
9. Eighth St. and Macdonald Ave.
12. Tenth St. and Macdonald Ave.
13. Twelfth St. and Macdonald Av.
14. Fourteenth and Macdonald Av.
15. Sixteenth and Macdonald Ave.
16. Twentieth and Macdonald Ave.
17. Twenty-third and Macdonald.
21. Washington and Standard Sts.
23. Cottage and Santa Fe.
24. Richmond Ave and Castro.
26. Richmond Ave and Alvarado.
212. Golden Gate and Clarence Sts.
213. Morgan and Vaca Streets.
215. Golden Gate betweene Marine and Lincoln.
231. Standard and Clarence Aves.
232. Washington and Scenic.
241. Tunnel and Scenic.
251. Richmond and Tunnel.
31. Third and Ohio.
32. Sixth and Ohio.
34. Eighth and Virginia.
35. Thirteenth and Main.
312. Tenth and Ohio.
313. Twelfth and Chanslor
314. Fourteenth and Potrero.
316. Twenty-first and Chanslor.
321. Ninth and Bissell.
324. Third and Bissel Ave.
41. Barrett and Ashland Ave.
42. Nevin and First St.
43. Eighth and Barrett Streets.
412. Fourteenth and Barrett Streets.
421. Tenth and Clinton.
431. Sixth and Ripley.
432. Third and Ripley Streets.
434. Sixth and Pennsylvania.
51. Barrett and Eighteenth Streets.
52. Clinton and 17th Streets.
61. Stege School.
62. Bay View Ave. and San Pablo.
63. Bay St. and Pullman Ave.
64. Cutting Blvd. and Pullman Av.
65. South Street and Fulton.
71. S. 28th Street and Cutting Blv.

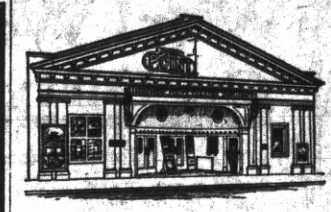

Point Theatre

Richmond Ave.

THE POPULAR PLAY HOUSE.

Gee, I do love moving pictures with good music and plenty of fresh air and here is where I get it.

Excellent Music.

TABLE OF TIDES AND THEIR HEIGHTS.

United States Coast and Geodetic Survey.—Table shows times and heights of high and low water at Fort Point, entance to San Francisco Bay. For city front (Mission-street pier) add 25 minutes. (Standard Time.)

Date.	Time.	Ft.	Time.	Ft.	Time.	Ft.	Time.	Ft.
	L. W.		H. W.		L. W.		H. W.	
2	2:56	−0.6	9:55	4.2	1:53	3.3	8:11	6.2
3	3:48	−0.8	10:44	4.4	2:59	3.3	9:08	6.2
4	4:34	−0.9	11:27	4.6	3:56	3.1	5:59	6.2
5	5:16	−0.8	12:06	4.7	4:48	2.9	10:46	6.0

NOTE.—In the above tabulation of the tides the daily tides are given in the order of their occurrence, commencing with the early morning tide in the left hand column and the succeeding tides as they occur. On some days but three tides occur, the fourth occurring the following morning.

The column of heights gives tlevation of each tide above or below the level of Coast Survey chart soundings. The numbers are always additive to the chart depths unless preceded by a minus sigh or dash (−) when the numbers are subtracted from the depths given on the chart.

FRATERNAL ORGANIZATIONS

WOMEN OF WOODCRAFT — Log Cabin Circle No. 5408 meets every second and fourth Tuesday of each month in Bank hall, corner Eighth and Macdonald avenue. Mrs. Anna B. Richards, Guardian Neighbor; Elfreeda Scott, Clerk.

ROYAL NEIGHBORS—Maple Camp No. 4027, Royal Neighbors of America. Meets every Friday afternoon at 2 o'clock at K. of P. Hall. Visitors cordially welcome. Ella Bowman, Orace, Louise Wimer, Recorder, 643 S. Fifteenth street.

MODERN WOODMEN — El Cerrito Camp No. 11622, Modern Woodmen of America, meets every Tuesday evening at Bank hall, Eighth and Macdonald. F. E. Tiller, Consul; C. B. Evans, Clerk.

REBEKAHS — Richmond Rebekah Lodge, No. 206, meets first and third Thursdays in each month at Bank Hall, Eighth street and Macdonald. Mary Lucas, N. G.; Mrs. Margaret Shea, Secretary.

INDEPENDENT ORDER OF FORESTERS—Richmond Court, No. 4940. Meets first and third Fridays of the month at Sequoia Hall. L. B. Hutchins, Chief Ranger. Miss Helen Fussell, Financial Secretary, 400 Macdonald avenue.

BROTHERHOOD OF AMERICAN YEOMEN.—Olive Homestead No. 1106, Brotherhood of American Yeomen, meets in Pythian Castle every Thursday night at 8 p. m.
Foreman, C. N. WILLIAMS.
Correspondent, MARY F. THOMAS, 410 Bissell avenue. 5-16-tf

I.O.O.F.M.U-Loyal Richmond Lodge meets every Tuesday night in Barnaman's Hall, Nineteenth street. C. D. Stewart, Noble Grand. J. T. McCormac, Permanent Secretary.

KNIGHTS OF PYTHIAS — Richmond Lodge No. 18 meets every Friday evening at Pythian Castle. Visiting brothers are cordially invited to attend the meeting. O. F. Lilly, C. C.; A. S. Lilly, K. of R. & S.

PYTHIAN SISTERS—Contra Costa Temple, No. 23, meets every Saturday evening at Pythian Castle on Fifth street, near Macdonald. Eliza Hill, M. E. C.; Jessie Percy, M. of R. and C.

ODD FELLOWS—Eclipse Lodge No. 403, I. O. O. F., meets every Monday evening at 8 o'clock, at Bank hall, corner Eighth and Macdonald avenue. F. H. Eggerth, Noble Grand; E. G. Alexander, Secretary.

CEMENT WORKERS' LOCAL NO 138, A. B. of C. W., meets second and fourth Wednesday evenings of each month at 7:30 o'clock, at Labor Temple, Fourth street, near Macdonald ave. J. Thompson, President. B. Jenks, Secretary.

HERMANN SONS—Richmond Lodge No. 87 meets at Bank hall, corner Eighth and Macdonald, every first and third Wednesday nights at 8 o'clock. A. Geiger, Secretary.

CIRCLE LADIES OF G. A. R.—Meet second and fourth Tuesday afternoons at 2 o'clock in Elks Hall. President, Mrs. Mary B. Meyle secretary, Mrs. Joella Bonham.

The circle of homes reached by the Richmond Daily News is constantly widening and the loyalty between its readers and advertisers is growing stronger every day.

Peaches! Peaches!

Special Price Through Canning Season.

40 Lb. Box, 90c

No Culls, No Worms, No Split Pits.

These peaches are from my ranch at Atwater, Cal., and are absolutely the finest grown. Do not wait for lower prices, as 90c is the only price I will make for the season.

B. McWHORTER
FANCY AND STAPLE GROCER

Phone 105 147 Richmond Ave.

War! War! War!
On Dirty Clothes

For Ammunition Use the
NO-D-LAY CLEANERS

You'll Win and Peace will reign when we only charge you a Dollar and a Quarter a Suit.

Signal 1074, Bell Tel. Co.

No-D-Lay Garment Cleaners
FIFTEENTH AND MACDONALD.

Union Floral Co.
Florists and Decorators

Plants and Seeds of all Kinds

Cut Flowers *Floral Designs*

WEDDING DECORATIONS

Prompt Delivery

Phones: Store 962; Nursery Berk. 814. 2224 Macdonald Ave.

J. Edward Zales, Pres. J. Edward Cooke, Manager.

Stop! Look! Listen!
THEY HAVE GOT IT AGAIN

The Primest, Choicest Beef Mutton and Pork Cuts On the Market

Specialties In ALL INSPECTED

Sausages, Boil Hams, Fresh Ranch Eggs and Butter

Independent Market
718 Macdonald Ave.

Buy Richmond Property Now

SEE **M. J. KELLY** FOR

RICHMOND'S REAL BARGAINS

I have cash to pay for inside property. List of desirable Cottages for Rent.

AGENT FOR ROYAL INS. CO. Losses paid in full immediately.

1202 Macdonald Ave. Phone Richmond 632

Res. Phone, 1045

FAST ELECTRIC TRAINS
for Pittsburg, Solano City Sacramento.
Leave 40th and Shafter Ave., Oakland, daily.

7:30 a. m. 1:30 p. m. 8:30 p. m.
*9:30 a. m. 3:30 p. m.
11:30 a. m. *5:09 p. m.

* The 9:30 a. m. has parlor, observation car. Connects for Pittsburg.
* The 5:09 p. m. carries free observation car.

The 5:09 p. m. train runs through to Marysville, Colusa, Oroville and Chico. West Pittstburg only stop between Oakland and Sacramento. For Concord, Bay Point and Way Stations, leave daily:

8:30 a. m. 11:50 a. m. 4:30 p. m.
6:30 p. m. 8:30 p. m.

3:10 p. m. daily and 5:50 p. m. daily, except Sunday runs to Concord only. 6:30 p. m. daily through to Pittsburg. 11:50 a. m., 4:30 p. m. daily and 5:50 p. m. daily except Sunday and 6:30 p. m. Sunday only, connects for Alamo and Danville.

Telephone Piedmont 370.

Baggage carried on all trains. Call up Oakland 4447—People's Express Co.—and ticket for transportation will be delivered when baggage is called for.

OAKLAND, ANTIOCH & EASTERN Ry.

Subscribe for THE NEWS.

A Horse Is Worthless

Unless he is correctly shod. To shoe a horse correctly, a shoer must have experience and knowledge. I have studied shoeing for 16 years, having graduated from the shoeing school in Altona, Germany in August, 1902 and I ought to know something about it and I do. But I don't know it all, in fact I never expect to. You see there is so much to shoeing horses correctly that a man doesn't live long enough to learn it all. That's why you cannot afford to have an inexperienced man to work on your horses.

S. E. Campbell & H. A. Jepsen
260 Eighth st. Phone 145
Practical Horseshoer

The good home cooked meals for 25c at Hotel Richelieu, 1714 Macdonald avenue, are making a hit with the workingmen. —Adv.

MARY PICKFORD IS FEATURE ON NEW FILM AT RICHMOND THEATER

For the past few days Richmond theater-goers have been looking forward to the coming of the "Eagle's Mate," at the Richmond theater. It features Mary Pickford. The picture will be shown today.

The cast has more than 50 persons taking active parts. Next Monday evening another picture, "Mr. Barnes of New York," featuring Maurice Costello, is due.

FUTURE DOINGS

Aug. 8—Whist party in Y. M. I. hall by women of Our Lady of Mercy church.

Aug. 8—Gusta Vasa Society will hold whist party in Bank Hall Saturday evening. Refreshments and dancing.

August 8—Grand military ball at Pinole Opera House by the Moose.

August 9—Annual outing and joint picnic by Point Richmond Aerie No. 354, F. O. E., and Eagles' drill team.

August 13—Candidates' ball at East Shore Park.

August 15—Whoop La Indoor picnic and dance at East Shore Park by Richmond Parlor No. 217, N. S. G. W. Adults 25 cents. Children free.

Aug. 20—Grand benefit ball by Socialist party at Maple Hall. Tickets 50c. Ladies free.

Aug. 22—Contra Costa Temple No. 113, Pythian Sisters, will give a big whist party, followed by dancing and refreshments, at Pythian Castle.

Aug. 22—Kandidates' ball by Kandy Kids at East Shore Park.

Aug. 23—Hay ride by Fraternal Brotherhood to Wildcat Creek.

Aug. 29—Big dance of the Calwa ball team at East Shore Park.

Sept. 7—Grand rag dance by Ike and Mike at East Shore Park, commencing at 7 p. m.

Sept. 7—The Bay Counties Picnic Association of the Modern Woodmen will hold a big Labor Day picnic.

Sept. 7—Evening dance by Ike and Mike. Will commence at 7 p. m.

September 8—Meeting in Martinez of county central committees of all political parties.

Sept. 21-22—Bazaar and dinner by the Ladies' Aid of the First Methodist church, in the church parlors.

October 2—Last day to register on General Election.

August 25—Primary election.

Nov. 19—Ladies' Aid of the Wesley Methodist Church will hold their annual Bazaar at the church.

Twenty-five per cent off every suit in the house at Winfree's this week. 7-29-5t—Adv

NOTICE!

When you plan to hold a party, give an afternoon tea or entertain visitors, telephone Richmond 82, and leave word for the social editor.

ATTENTION, FANS.

Watch the Daily News Sporting Page for live local dope on athletics of your town.

BIRTH STATISTICS ISSUED BY DR. C. R. BLAKE

Population Increased By Twenty-Four; Ten Are Baby Girls, While Fourteen Are Baby Boys.

MALES LEAD OVER FEMALES

Report Covers Only in Part Time From Early in March, 1914, Up to Present Month; Is July 25.

The report of the city health commissioner shows 24 births. The report, although for the month of July, includes births as early the year as March 4, and only as late as July 25.

There were 10 baby girls and 14 baby boys shown on the report.

July 19, to the wife of Robert Baird, a son.

July 4, to the wife of James Perkins Blount, a son.

July 5, to the wife of A. E. Brockway, a daughter.

July 15, to the wife of George Gersham Brooks, a daughter.

May 19, to the wife of Glenn L. Conn, a son.

March 4, to the wife of L. E. Dillon, a son.

June 5, to the wife of Manuel F. Duarte, a son.

July 18, to the wife of Charles Dunning, a daughter.

July 3, to the wife of Chas. Frederick Hadsell, a daughter.

March 10, to the wife of Albert Haeffer, a son.

June 8, to the wife of Albert Haeffer, a daughter.

July 6, to the wife of George B. Jones, a son.

July 12, to the wife of Charles McCray, a son.

July 16, to the wife of Thomas E. Miller, a son.

July 6, to the wife of Anton J. Povicich, a son.

July 23, to the wife of Asa William Rhodes, a son.

May 22, to the wife of Peter Salvo, a son.

July 25, to the wife of Takuzo Schimza, a daughter.

July 8, to the wife of John Schinnich, a son.

June 19, to the wife of Arthur F. Stone, a son.

June 5, to the wife of F. Szymanski, a daughter.

June 22, to the wife of Fred Emeric Vidal, a daughter.

July 5, to the wife of Hugh H. Williams, a daughter.

July 11, to the wife of Charles H. Young, a daughter.

ALL EUROPE IS RAGING

(Continued From Page One.)

Germans were able to use light siege guns against Liege forts. Two were silenced and German columns broke through. Other forts holding out. Belgians making determined resistance before the city.

Seems certain that fortifications could not stop German army and only question was whether advance could be delayed. Fortifications already had held it for 36 hours and fierce struggle Germans made would compel them to pause and reviticul.

If German army succeeds in carrying Liege, it will find itself confronted by an entrenched camp at Namur.

London, Aug. 7.—Official call to arms was issued tonight. War office declares additional 100,000 men are required for regular army immediately.

Paris, Aug. 6.—German forces crash through the Belgian lines at Liege, and word came today with unconfirmed report that Turkey is mobilizing.

London, Aug. 6.—British cruiser Amphion sent to bottom of North Sea with loss of 130 members of crew. German cruiser Endon and Russian cruiser Askold are sunk. Report from Canary Islands says unnamed German warship sunk by British men-of-war. Transatlantic liners Mauretania and Cedric under orders to take refuge in Halifax. German cruisers searching for Lusitania.

ENGINE INSPECTOR OF SANTA FE BACK ON JOB

J. T. Kovec, inspector of engines on the Santa Fe railway, returned yesterday from a two weeks' vacation spent in and about Calistoga.

Druggists

While we feature a number of side lines, we always bear in mind the fact that we are druggists and that our most important mission here is the careful filling of prescriptions. Our business in the prescription line has grown to such an extent that we have a man whose special business here is the compounding of the doctors' orders.

We will gladly call for your orders, fill them and return them to you.

La Moine's

SIXTH AND MACDONALD. PHONE 435.

We Wash Everything But the Baby

50 piece bundle 50c

SANITARY DAMP WASH LAUNDRY

Phone 199 28 Tenth St.

Green Trading Stamps H. J. OLSEN, Mgr.

HARBOR CREAMERY CO.

SPECIAL MILK FOR CHILDREN.

Butter, Eggs, Cheese, Buttermilk, Cream, Ice Cream.
Wholesale and Retail.

All Goods Guaranteed Pure and Strictly Fresh. Our Quality is Our Premium.

J. B. SILVEIRA, Prop.

512 Macdonald Avenue. Phone 703

Branch 148 Washington Avenue.

Delivery to any part of the city.

BARGAINS

$21,000—2 lots, corner 9th and Macdonald; terms.
$13,650—Lot and building on Macdonald, near 9th st.
$5,000—One-story building on Macdonald ave., near 2nd; terms.
$375—Splendid residence lot on 18th, near Bissell.
80 acres alfalfa, near Fresno; easy terms; cheap; will take Richmond property in exchange.
$8,000—2 choice lots on 9th, near Macdonald; easy terms.

Robert W. Byrn
Exclusive Agent.
905 Macdonald Avenue.

When you want to move we move Early or late.

Olds Transfer

1014 Macdonald Ave.
Phone 586.
Residence, 15 Twentieth street.
Phone 275.

Portola Cafe

714 MACDONALD AVE.

The Place to Eat

Your Friends Eat Here.

Private Dining Rooms for Ladies.

Popular Bakery and Coffee Parlor

Quality Bakery

417 MACDONALD AVENUE
Between Fourth and Fifth

UNION HOTEL
FIRST CLASS DINING ROOM SERVICE

Rooms with or without Board, or Board without Rooms.

At Ohio and Third sts.
JOHN OPMAN, Prop.

Phone 765 Open all Night
THE GOLD MINE KITCHEN
Quick Service; Popular Prices
Good Food Well Cooked
517½ Macdonald Avenue
Frank Scarneo, Prop.

GERMAN BOARDING HOUSE

Boarders wanted. Meals served to order in firs tclass German style.

284 Tenth st., third house south from Macdonald avenue.

TAXI?
And Touring Cars

PHONE 436

Any Hour of the day or night for any kind of a trip.

Mt. Diablo Garage
Macdonald at 12th.

141 S. 14th St. Phone 314

H. L. Penry
Brick Contractor and Builder
Estimates Furnished
Richmond, Cal.